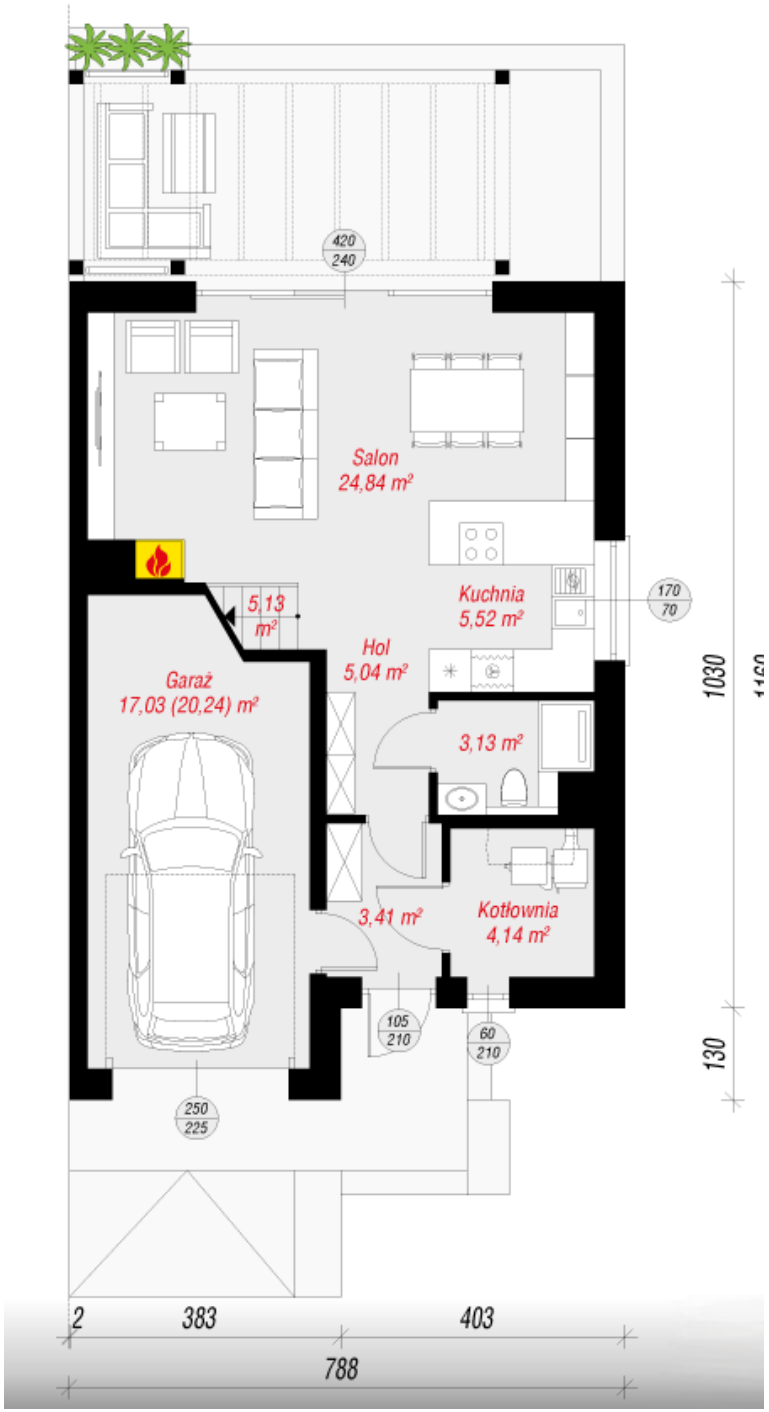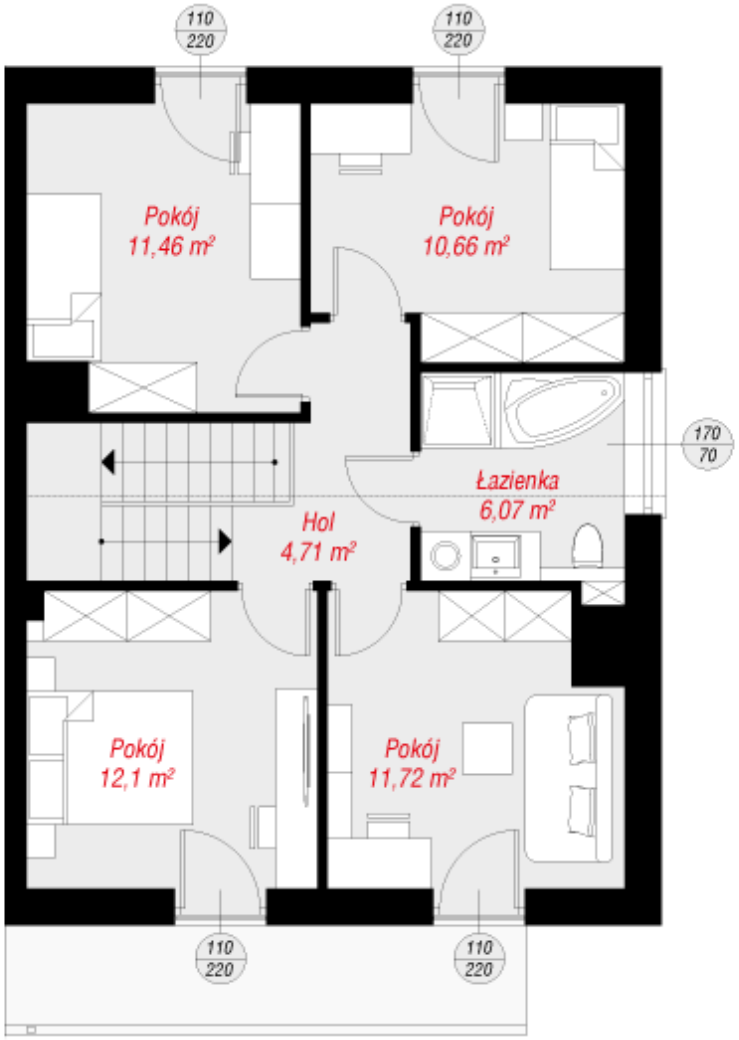Supreme Houses